

Prime Farmland Soils, Soils of Statewide Importance, and Soils of Local Importance are designated by USDA-NRCS by county. Soils of Local Importance only apply to areas that are non-forested, open lands and are only identified in Sagadahoc County.

Prime Agricultural Soils

- Prime Farmland Soils
- Farmland Soils of Statewide Importance
- Farmland Soils of Local Importance
- Town Lines

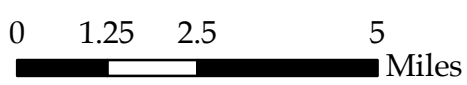

Data sources:
 metwp24p (ME-GIS)
 parcels (KELT)
 PrimeFarmSoils_KELTRegion (KELT)
 Sag_Towns_SoilsLocalImportance (KELT)
 2009 NAIP
 Map by C. Cabot - KELT
 June 2012

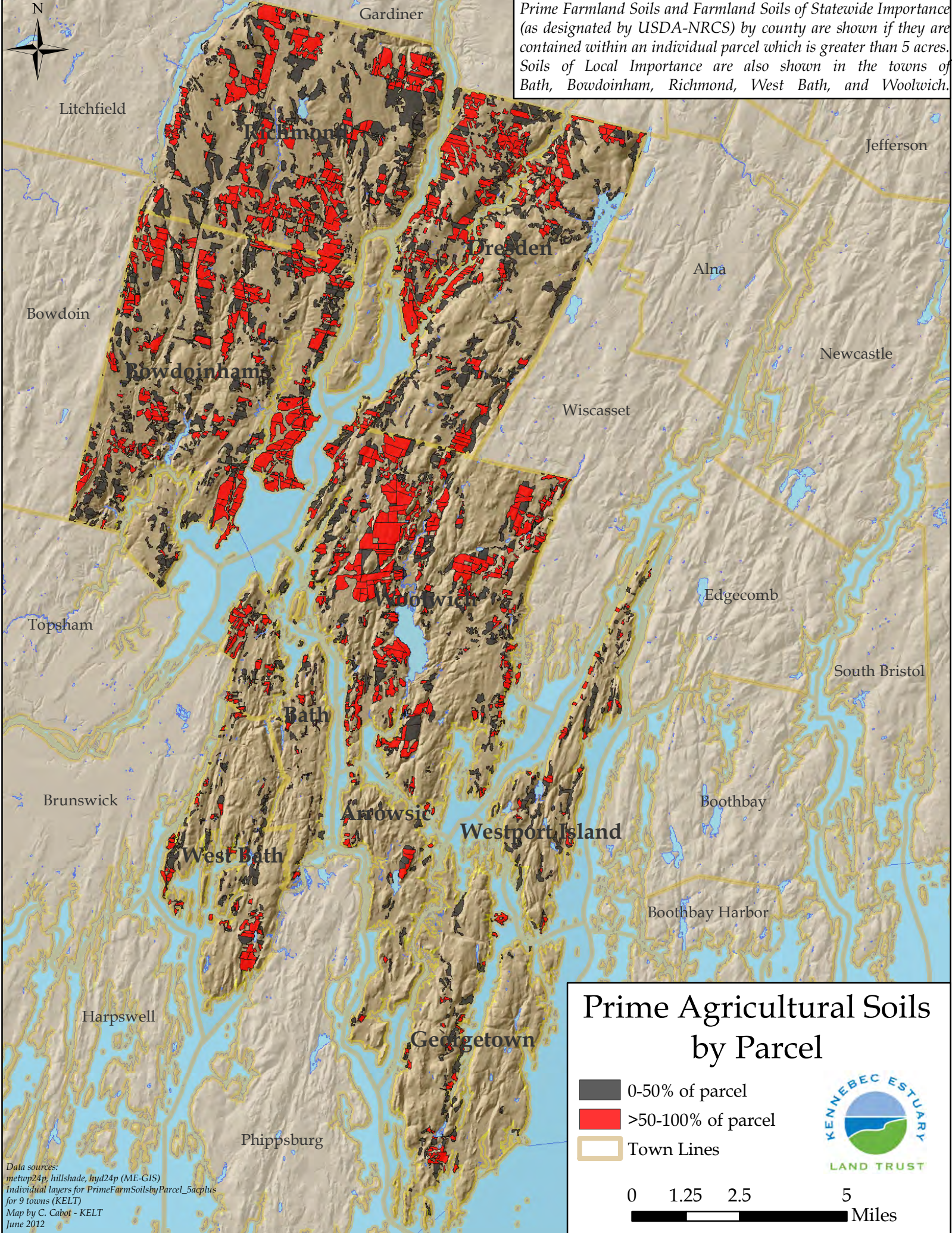

Prime Farmland Soils and Farmland Soils of Statewide Importance (as designated by USDA-NRCS) by county are shown if they are contained within an individual parcel which is greater than 5 acres. Soils of Local Importance are also shown in the towns of Bath, Bowdoinham, Richmond, West Bath, and Woolwich.

Prime Agricultural Soils by Parcel

- 0-50% of parcel
- >50-100% of parcel
- Town Lines

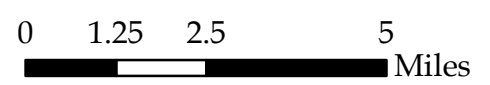

Data sources:
 metrop24p, hillshade, hyd24p (ME-GIS)
 Individual layers for PrimeFarmSoilsbyParcel_5acplus
 for 9 towns (KELT)
 Map by C. Cabot - KELT
 June 2012