

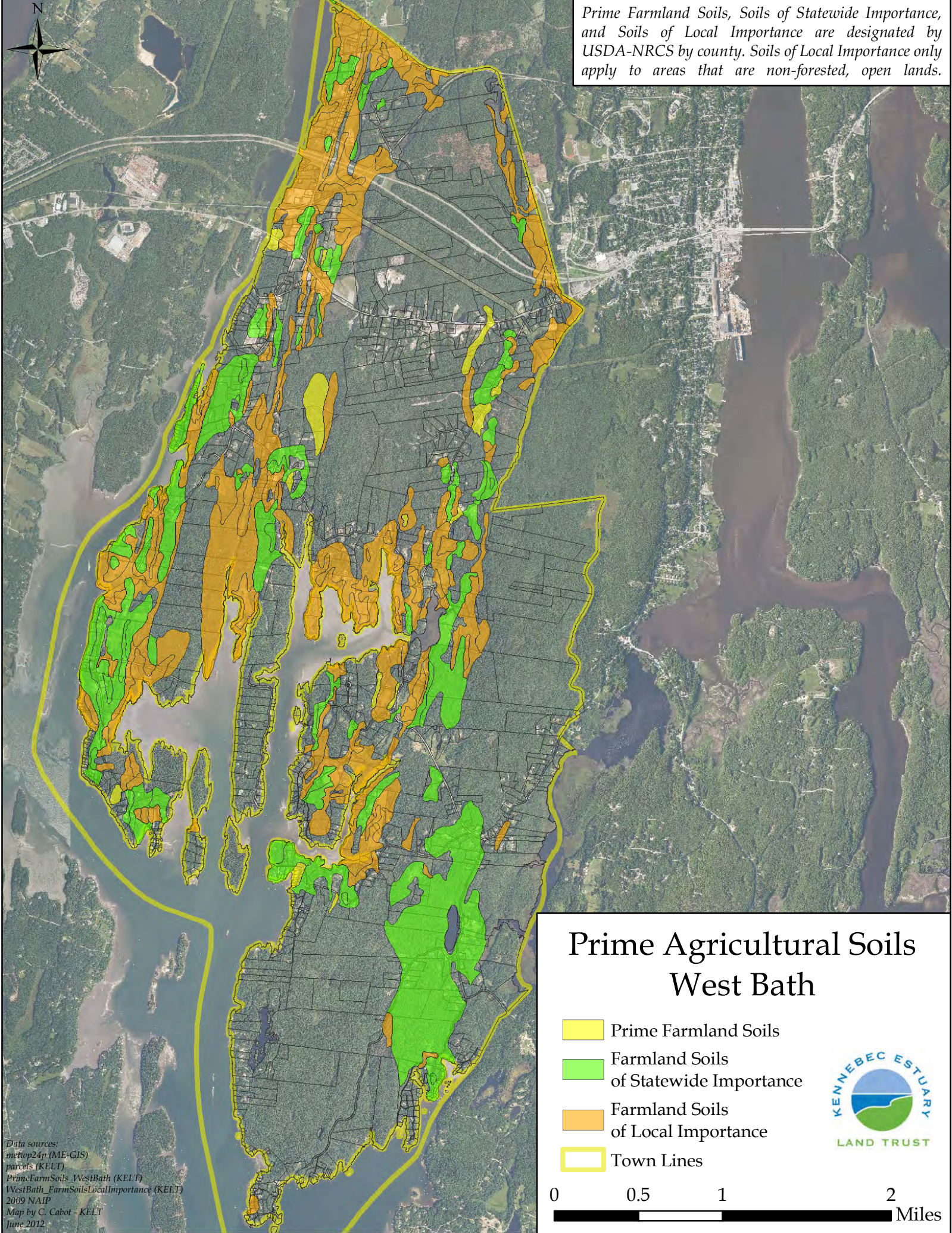





Prime Farmland Soils, Soils of Statewide Importance, and Soils of Local Importance are designated by USDA-NRCS by county. Soils of Local Importance only apply to areas that are non-forested, open lands.



# Prime Agricultural Soils West Bath

-  Prime Farmland Soils
-  Farmland Soils of Statewide Importance
-  Farmland Soils of Local Importance
-  Town Lines

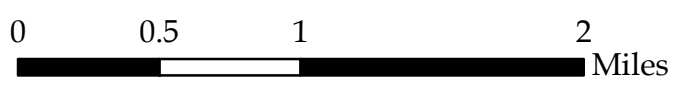

Data sources:  
metop24p (ME-GIS)  
parcels (KELT)  
PrimeFarmSoils\_WestBath (KELT)  
WestBath\_FarmSoilsLocalImportance (KELT)  
2009 NAIP  
Map by C. Cabot - KELT  
June 2012



Prime soils, soils of statewide importance, and soils of local importance (as designated by USDA-NRCS) are shown if they are contained within an individual parcel which is greater than 5 acres.

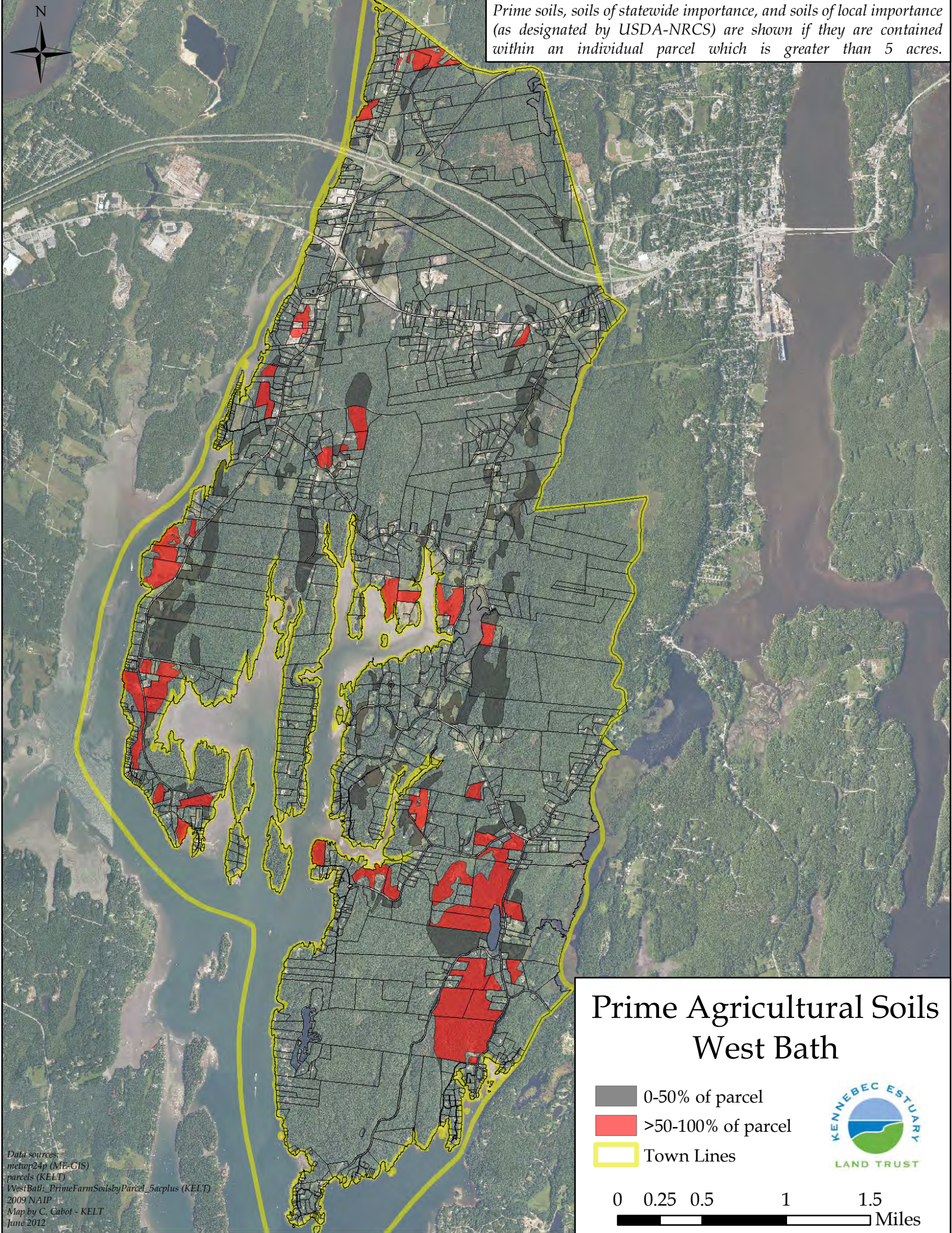

## Prime Agricultural Soils West Bath

- 0-50% of parcel
- >50-100% of parcel
- Town Lines

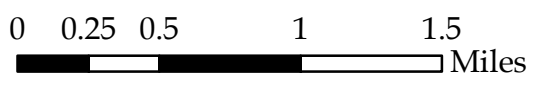

Data sources:  
metwp24p (ME-GIS)  
parcels (KELT)  
WestBath\_PrimeFarmSoilsbyParcel\_5acplus (KELT)  
2009 NAIP  
Map by C. Cabot - KELT  
June 2012